

<-B Longitudinal Section

1:50

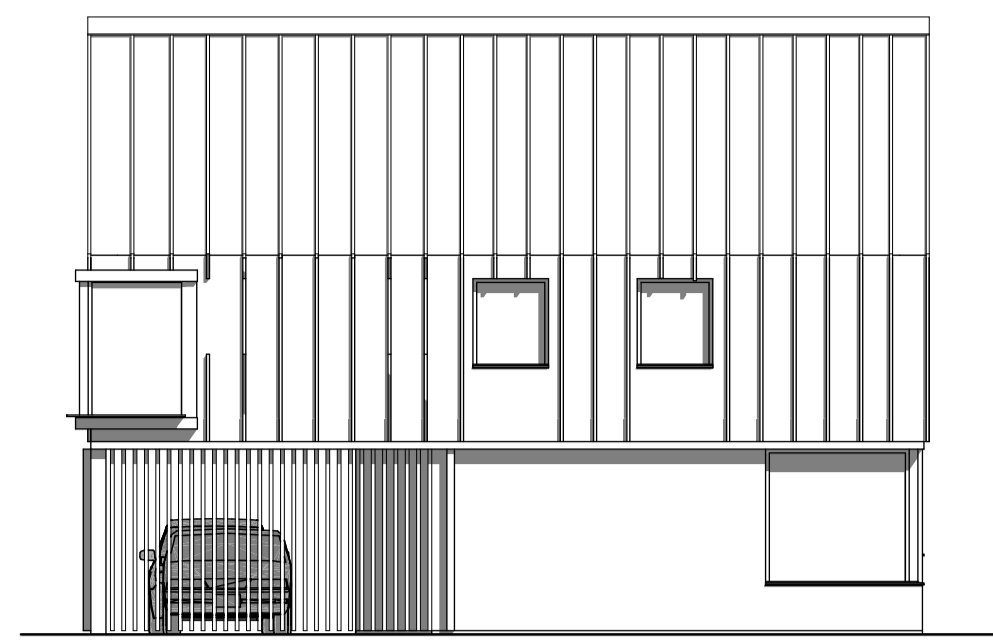

North East Elevation 1:100



North West Elevation 1:100

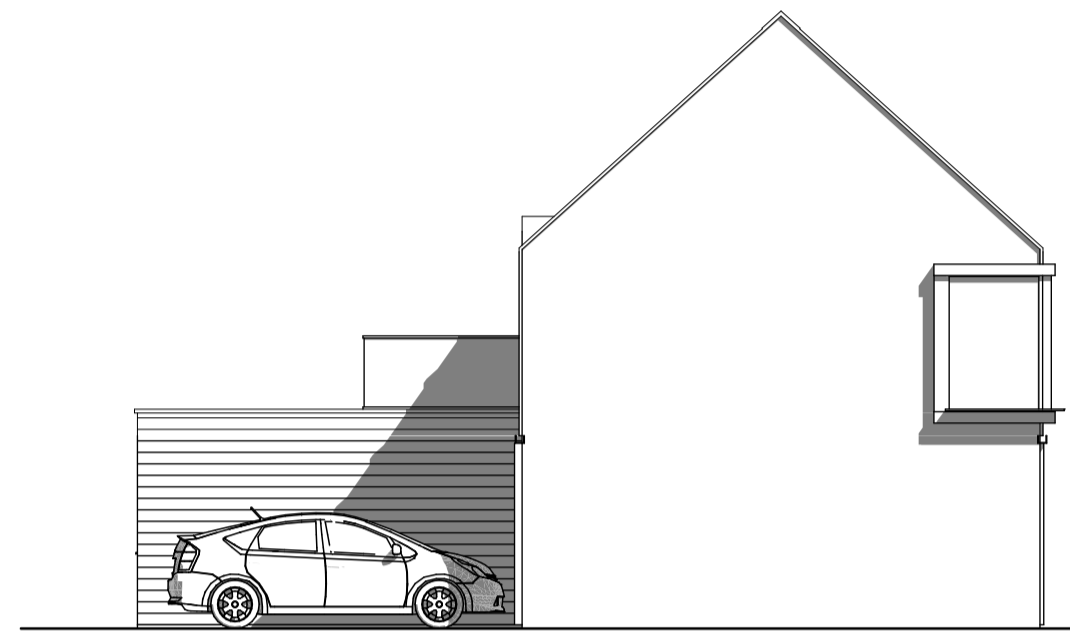

South East Elevation 1:100

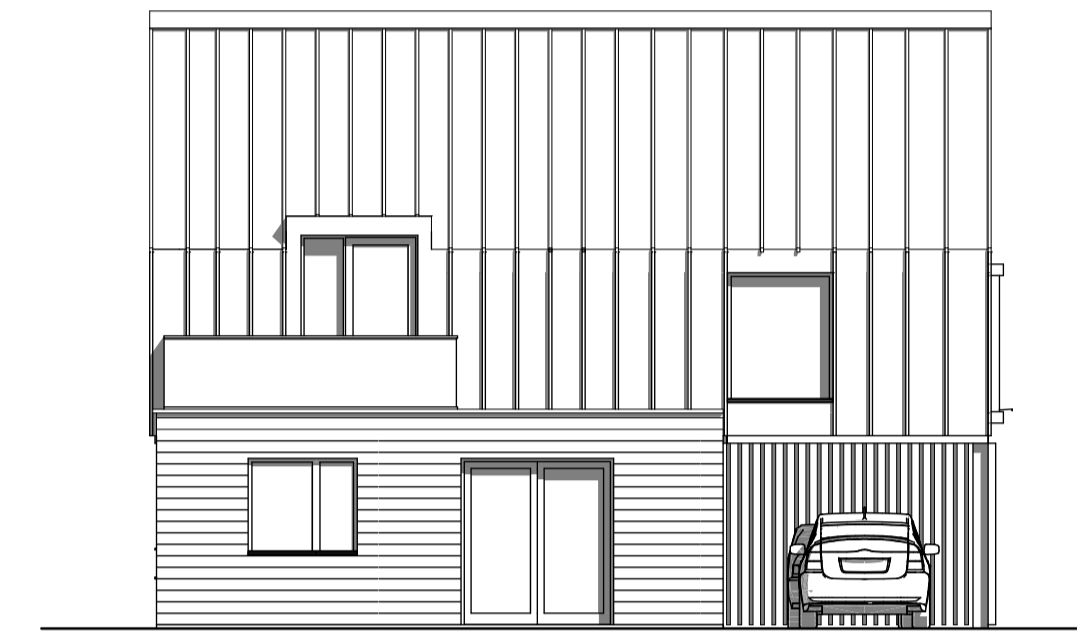

South West Elevation 1:100

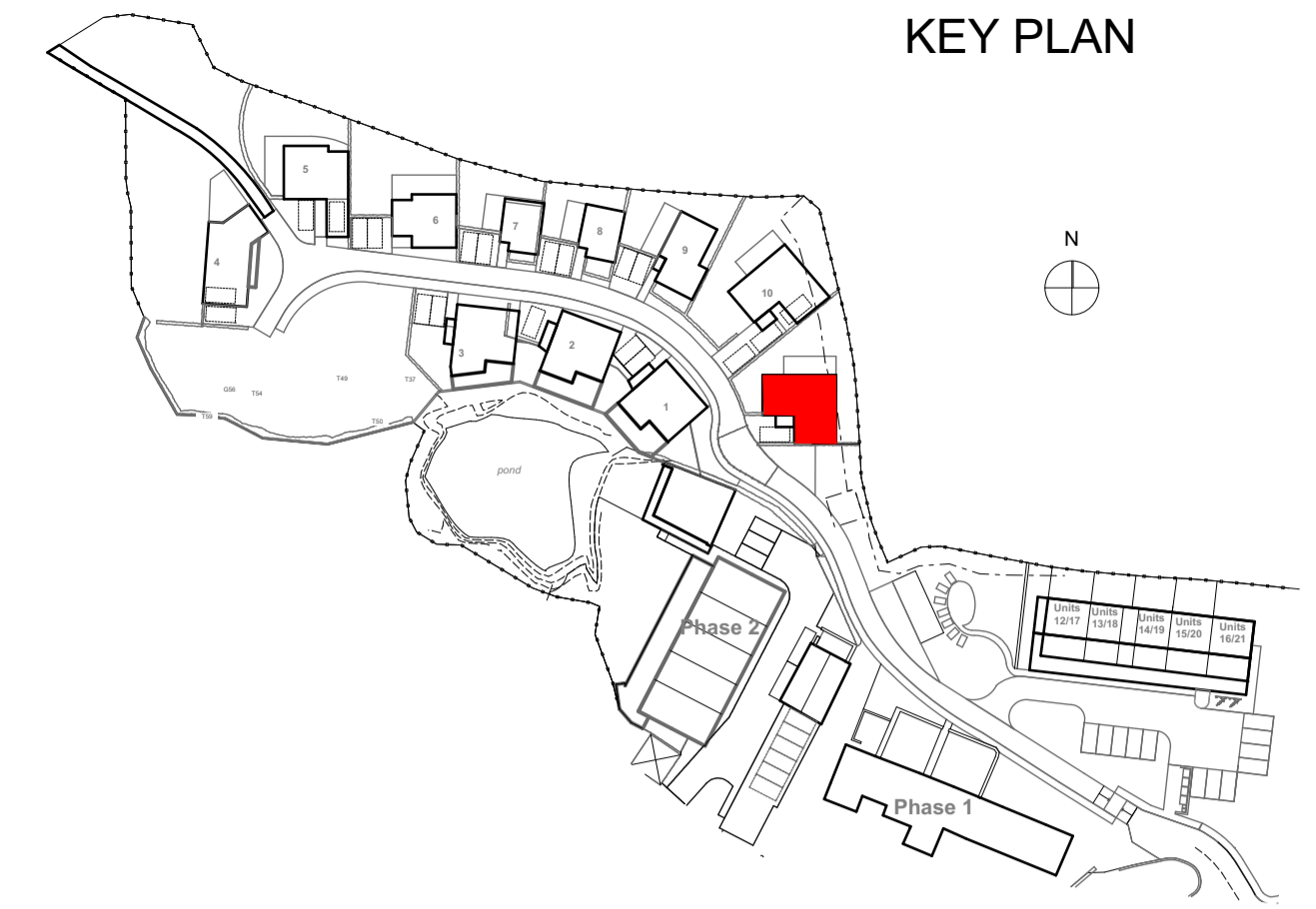

KEY PLAN

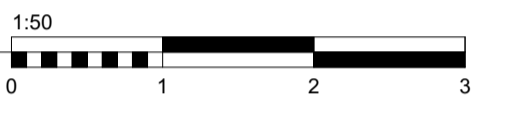
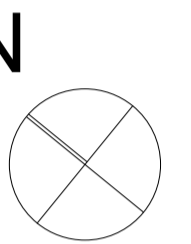
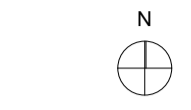

Scale 1:50 @ A1
Scale 1:100 @ A1

P1 Updates following planning officer's comments/renumbering ARG 160218

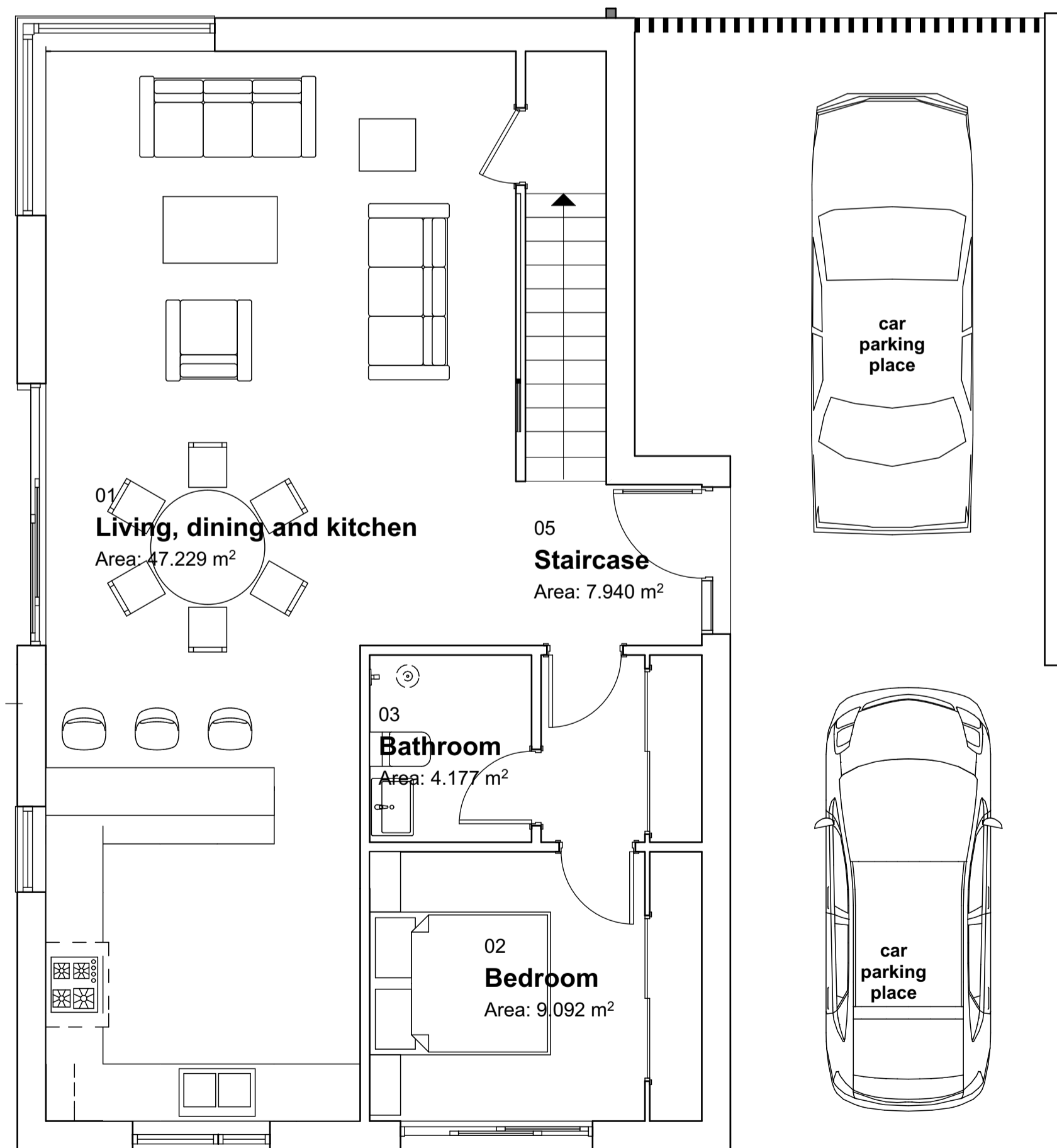

Ground Floor

1:50

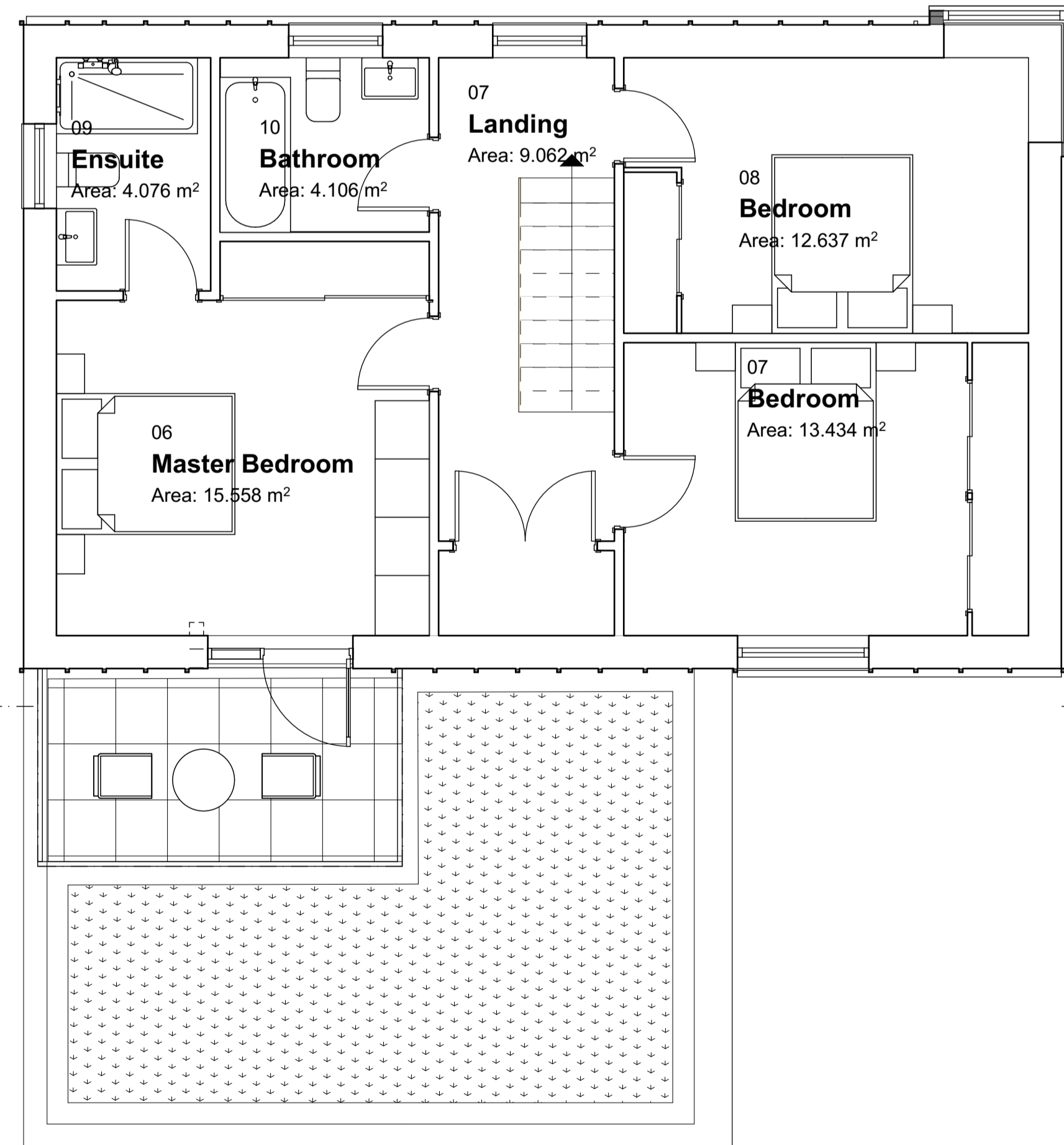

First Floor

1:50

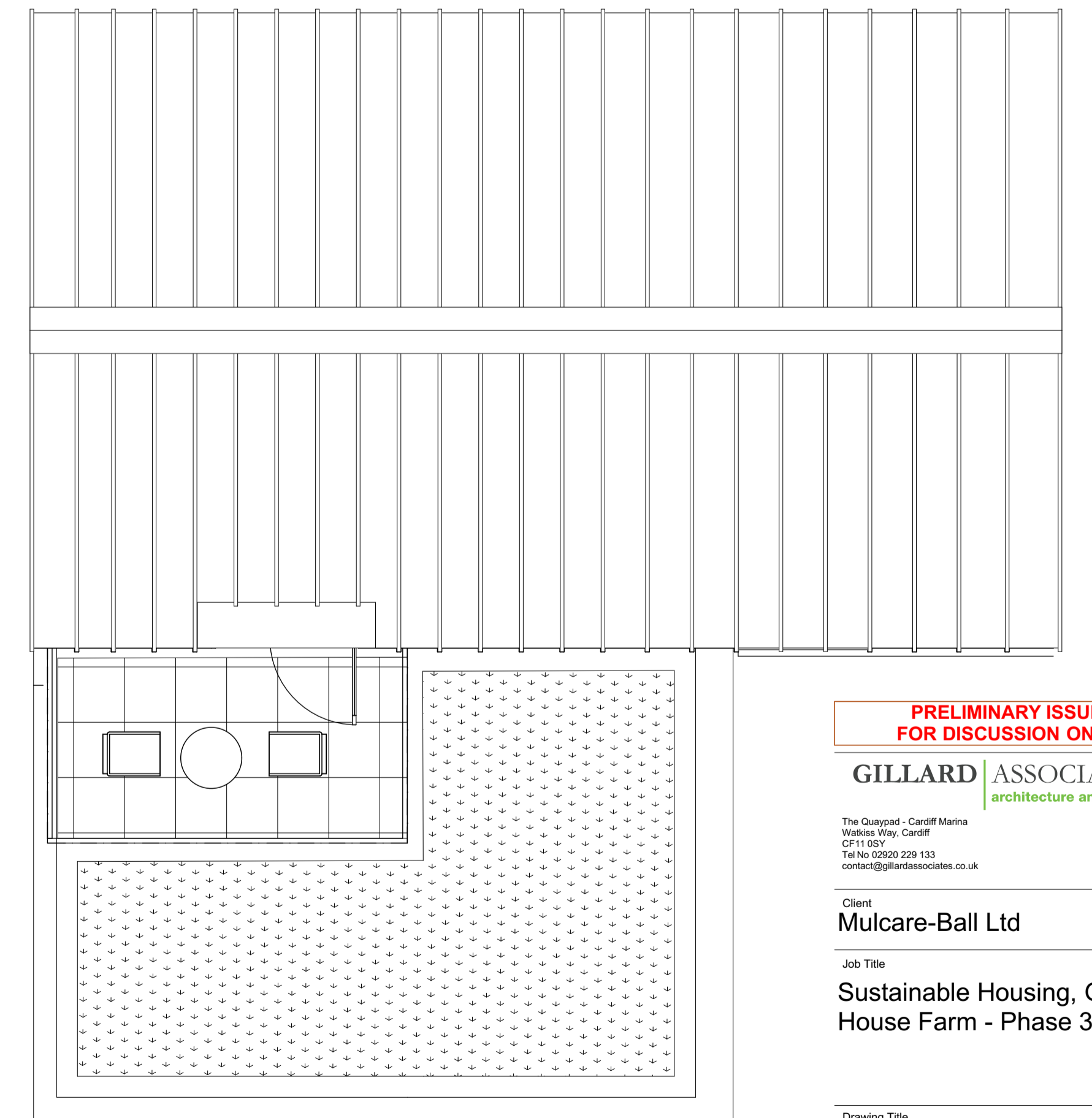

Roof plan

1:50

PRELIMINARY ISSUE
FOR DISCUSSION ONLY

GILLARD ASSOCIATES
architecture and design

The Quayward - Cardiff Marina
Walkis Way, Cardiff
CF11 6B7
Tel: No 02920 229 133
contact@gillardassociates.co.uk

Client
Mulcare-Ball Ltd

Job Title
Sustainable Housing, Great
House Farm - Phase 3

Drawing Title
Unit 11

Date 18/02/2016 Drawn by:
Name

Drawing No Revision

C179/AL(0)31 P 1

File: C179 GHF3 Layout Book.pln