

J-B Longitudinal Section 1:50

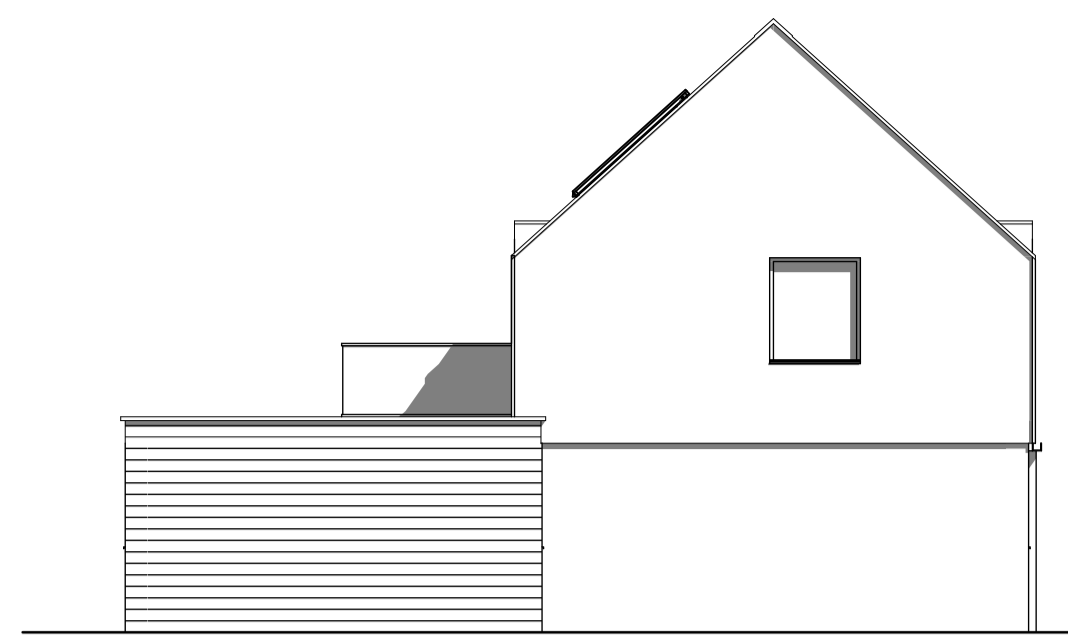

East Elevation 1:100

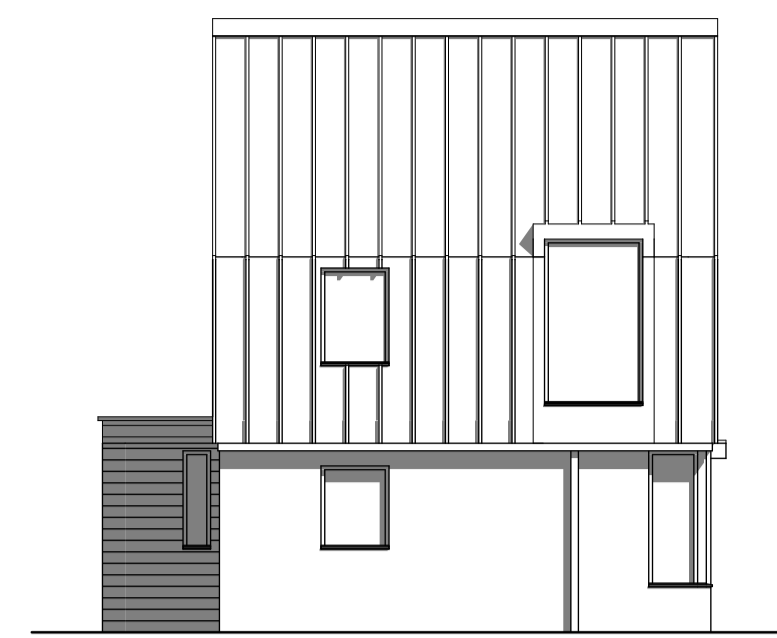

North Elevation 1:100



South Elevation 1:100

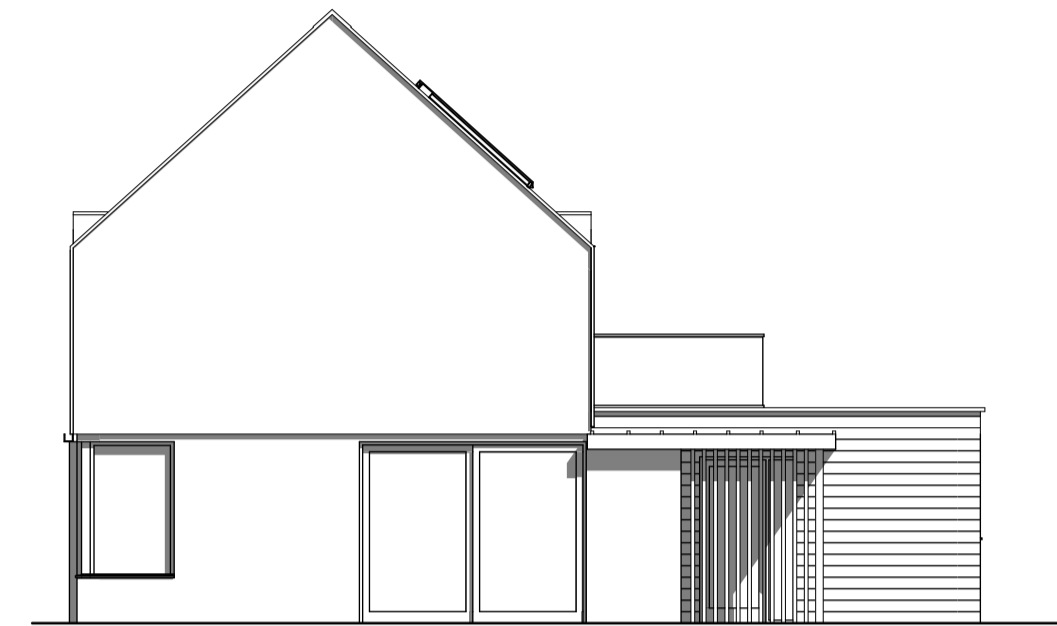

West Elevation 1:100

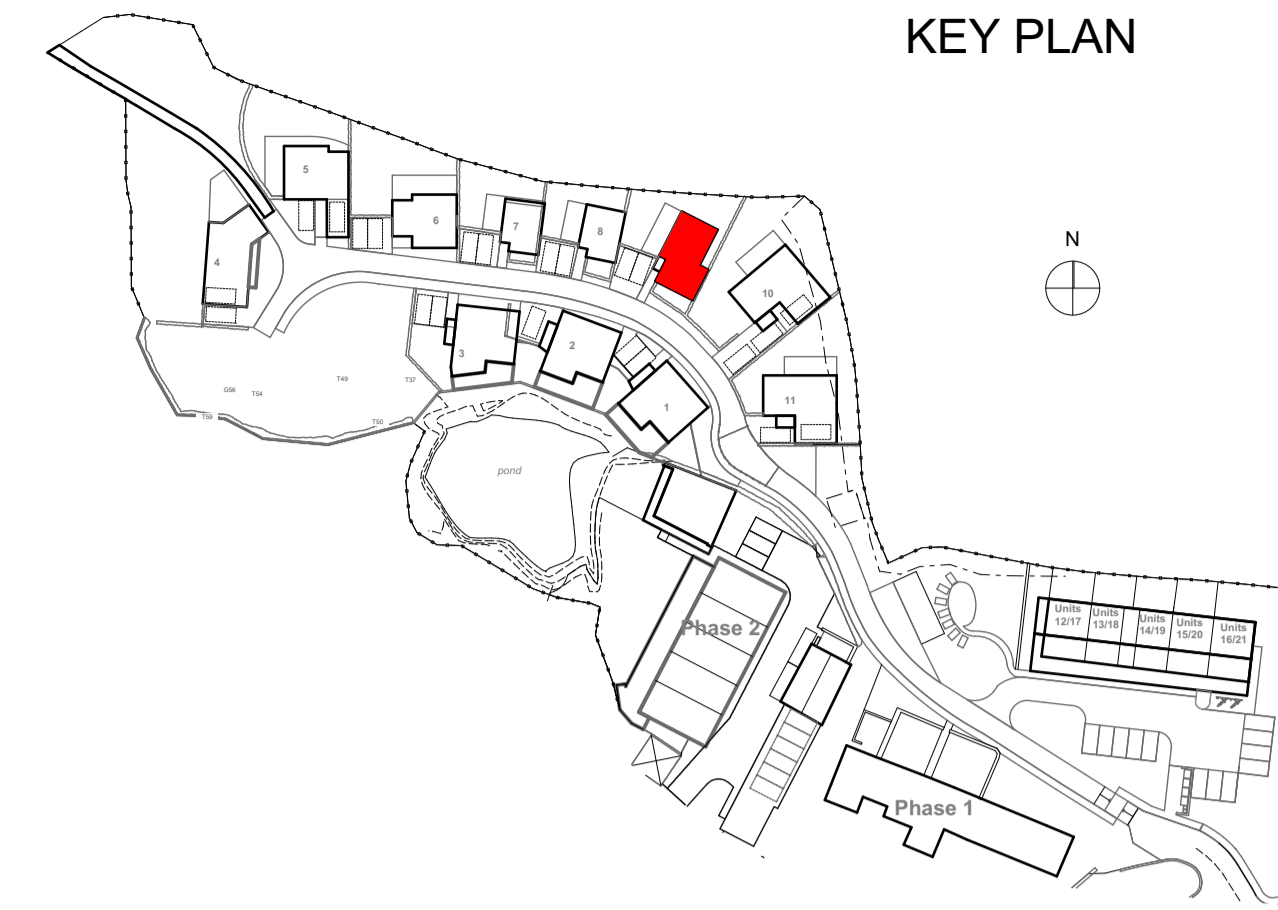

KEY PLAN

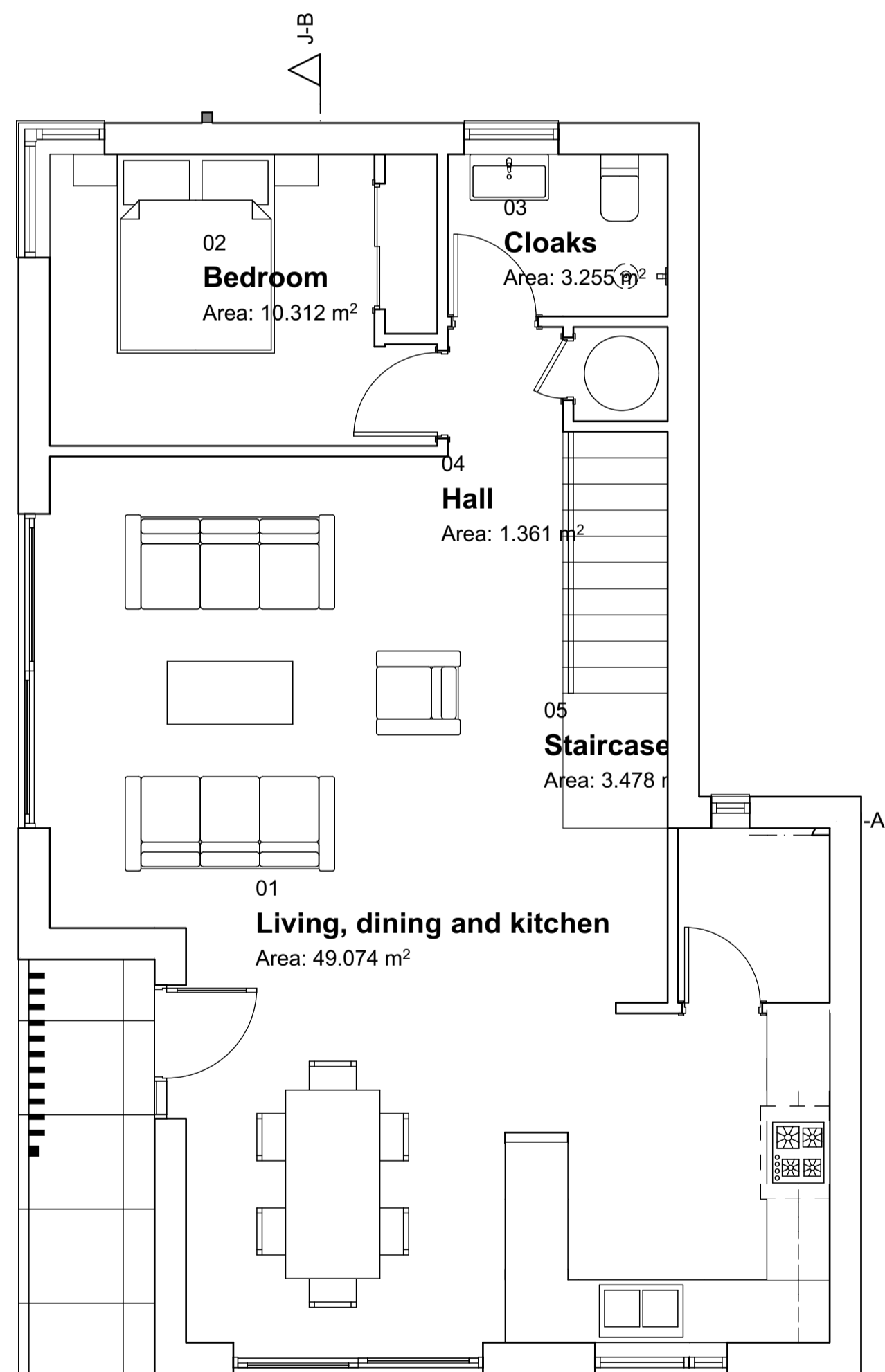

Ground Floor

1:50

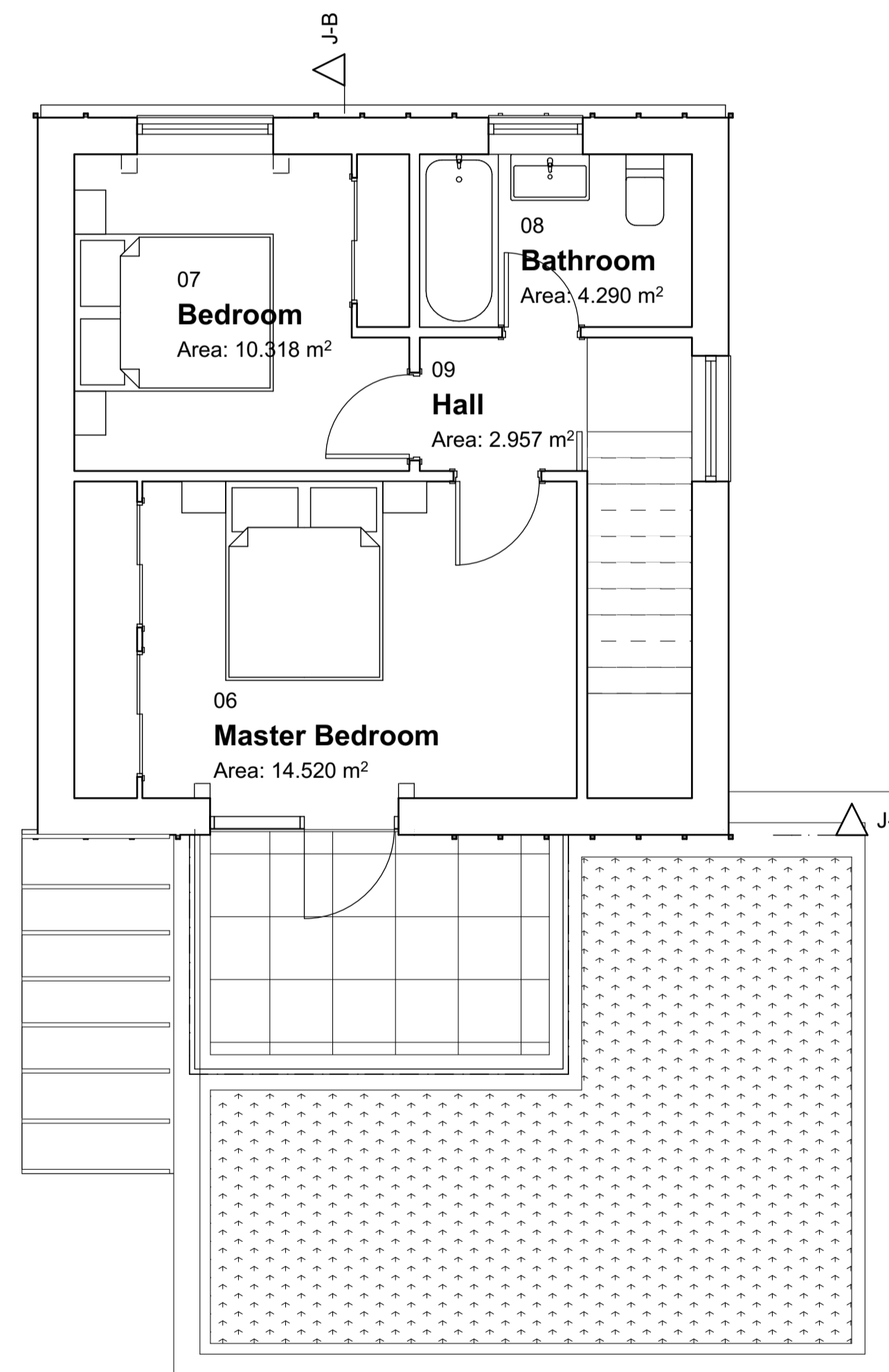

First Floor

1:50

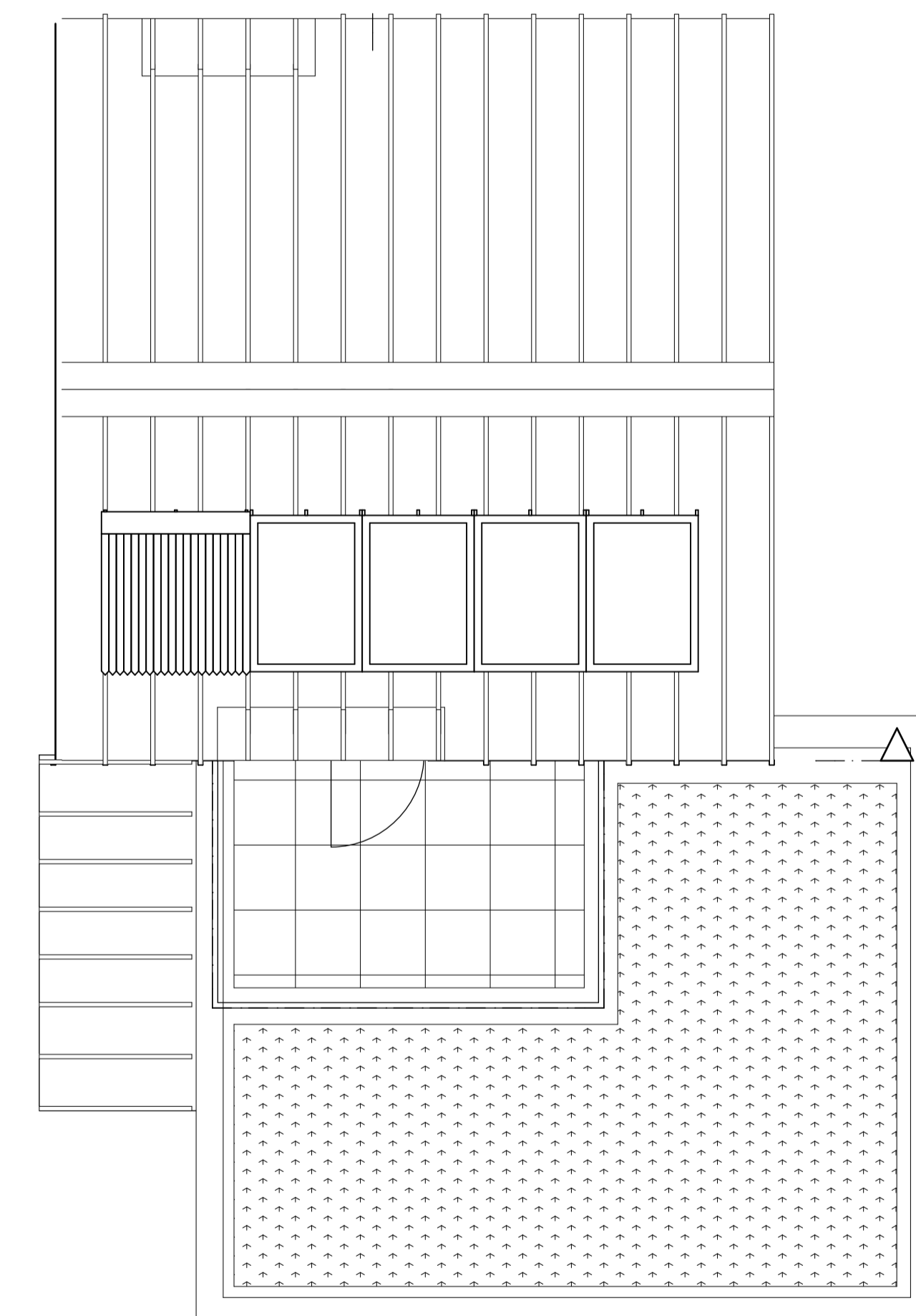

Roof plan

1:50

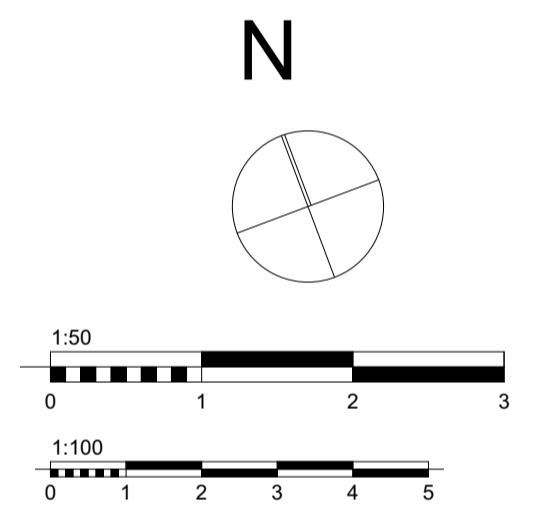

Scale 1:50 @ A1
Scale 1:100 @ A1

1:50 & 1:100 @ A1

P2 Updates following planning officer's comments ARG 160218
P1 Updates following client comments ARG 150807

PRELIMINARY ISSUE FOR DISCUSSION ONLY

GILLARD ASSOCIATES
architecture and design

The Quayward - Cardiff Marina
Walkis Way, Cardiff
CF11 6BY
Tel: No 02920 229 133
contact@gillardassociates.co.uk

Client
Mulcare-Ball Ltd

Job Title
Sustainable Housing, Great House Farm - Phase 3

Drawing Title
Unit 9

| | |
|-----------------|-----------|
| Date 18/02/2016 | Drawn by: |
| Drawing No | Name |
| | Revision |

C179/AL(0)29 P2

File: C179 GHF3 Layout Book.pln